

FALL FOLIAGE WALK ABOUT

Come join us for a walk/drive around Nevada City and Grass Valley to photograph the fall colors on Tuesday, **October 29, 2024**. Along with the beauty of capturing the tree colors, blend in the buildings and houses of a by gone era of the old west.

This is an informal stop and take pictures either walking the town streets or driving in your car. If you wish to hang out with someone, let them know in advance or email Heather Brown and she will put you in touch with others who have RSVP'd.

If you would like to share a ride, we will be meeting at the Orchard Creek Lodge at 9am, wheels roll at 9:15am. Location: parking aisles near the fitness center.

To get to Nevada City/Grass Valley, suggest putting either place in your GPS. Most common route will be to get on highway 49 from Freeway 80.

Additional information can be found at our website [FIELD TRIPS | lhphotoclub](#)

We are planning to meet at **Sergio's Caffè** located at 109 Mill St, Grass Valley at **2:00pm for lunch**. [Sergio's Caffè \(sergioscaffe.com\)](http://sergioscaffe.com)

Please RSVP if you plan to join us for the walk around and lunch. Please email Heather at heatherbrown.lhpc@gmail.com



The Fall Colors of
NEVADA CITY
&
GRASS VALLEY

NEVADA CITY WALK-AROUND

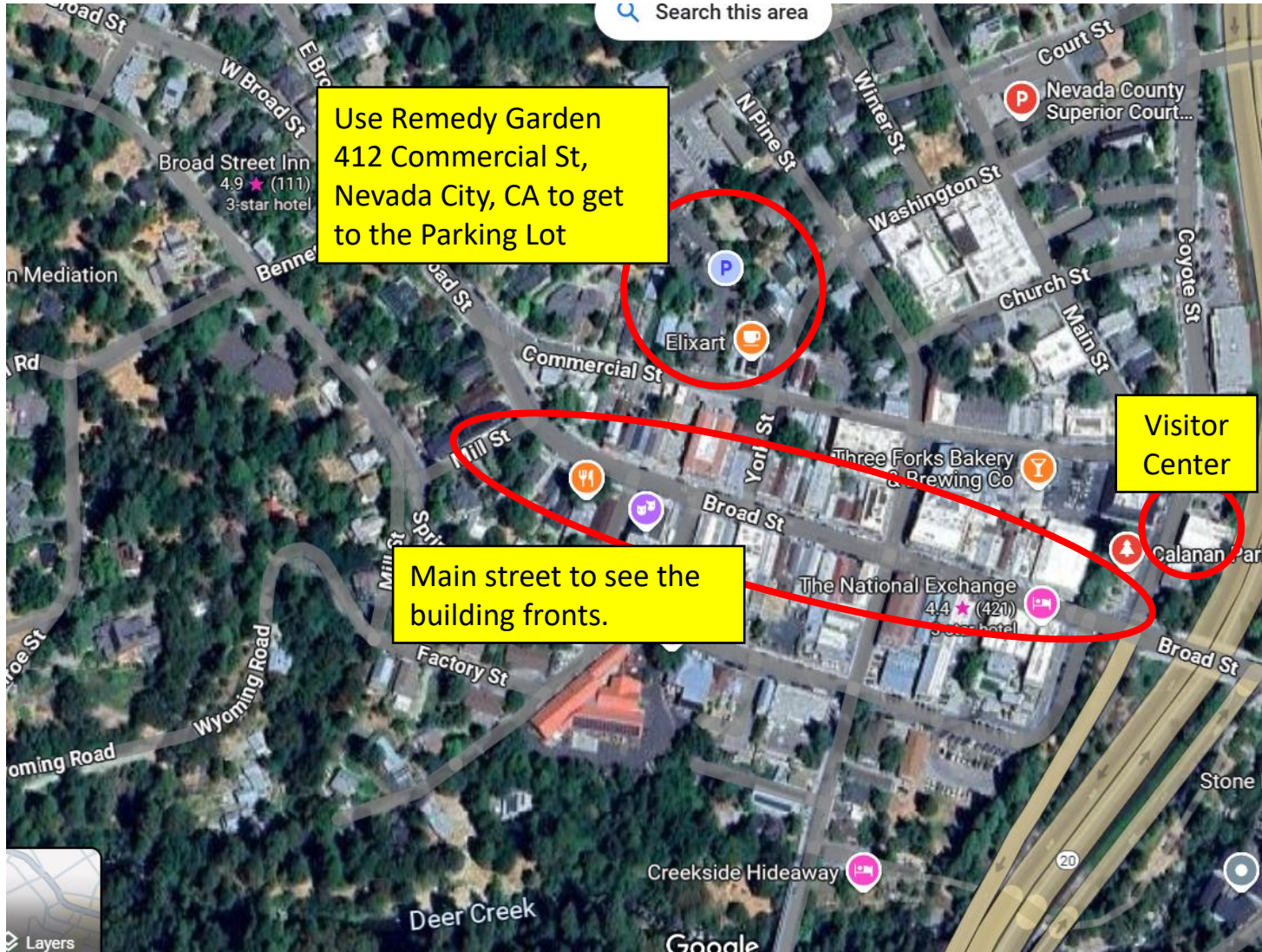

The Nevada City Chamber of Commerce & Visitors Center on 132 Main Street Nevada City is a good resource for providing information on walking and driving around the town and area. The Visitor Center is currently open Tuesday through Friday, 9am-2pm, and Saturday, 11am-1pm.

The following are some brochures we recommend downloading. They focus on fall foliage in the area.

[Untitled-1 \(nevadacitychamber.com\)](#)

[Victorian California Fall Colors Tour - Nevada City California \(nevadacitychamber.com\)](#)

[Fall in love with the season with these Nevada City area trails - Nevada City California \(nevadacitychamber.com\)](#)

NEVADA CITY DRIVE AROUND

Fall foliage opportunities will be spread out around and outside the town so be prepared to drive. A walk in Nevada City will provide some opportunities as well. However, there is no one place with a high concentration of trees with fall color inside town. The following map shows where the Visitor Center identified good areas for fall foliage. We have tried to identify some addresses or landmarks to get you into the area.

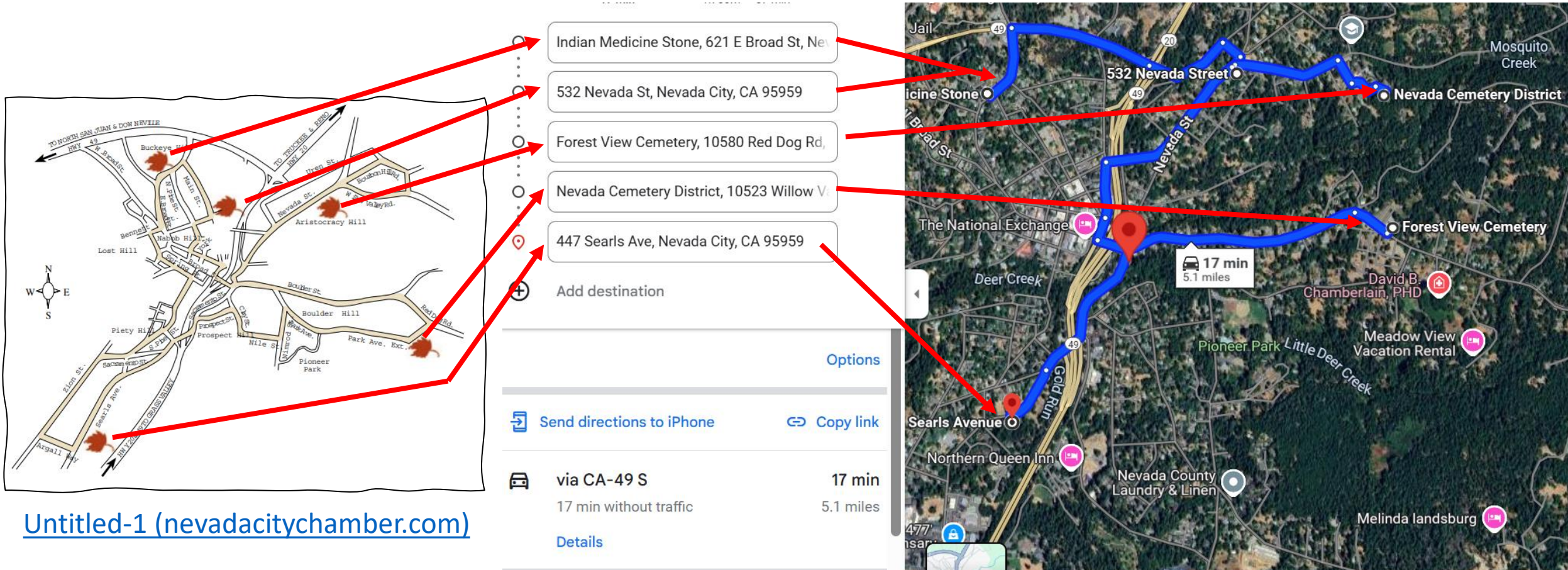

GRASS VALLEY DRIVE AROUND

[Untitled-1 \(nevadacitychamber.com\)](#)

Grass Valley fall foliage is spread-out, be prepared to drive around the area. The furthest out is Empire Mine State Park. We have tried to pick someplace that gets you to an area that correlates to the fall map provided by the Visitor Center.

If you wish to visit Empire Mine State Park, it is open 10am-5pm. There is a \$5 entry fee. Additional information can be found here. [Empire Mine State Historic Park \(ca.gov\)](#)

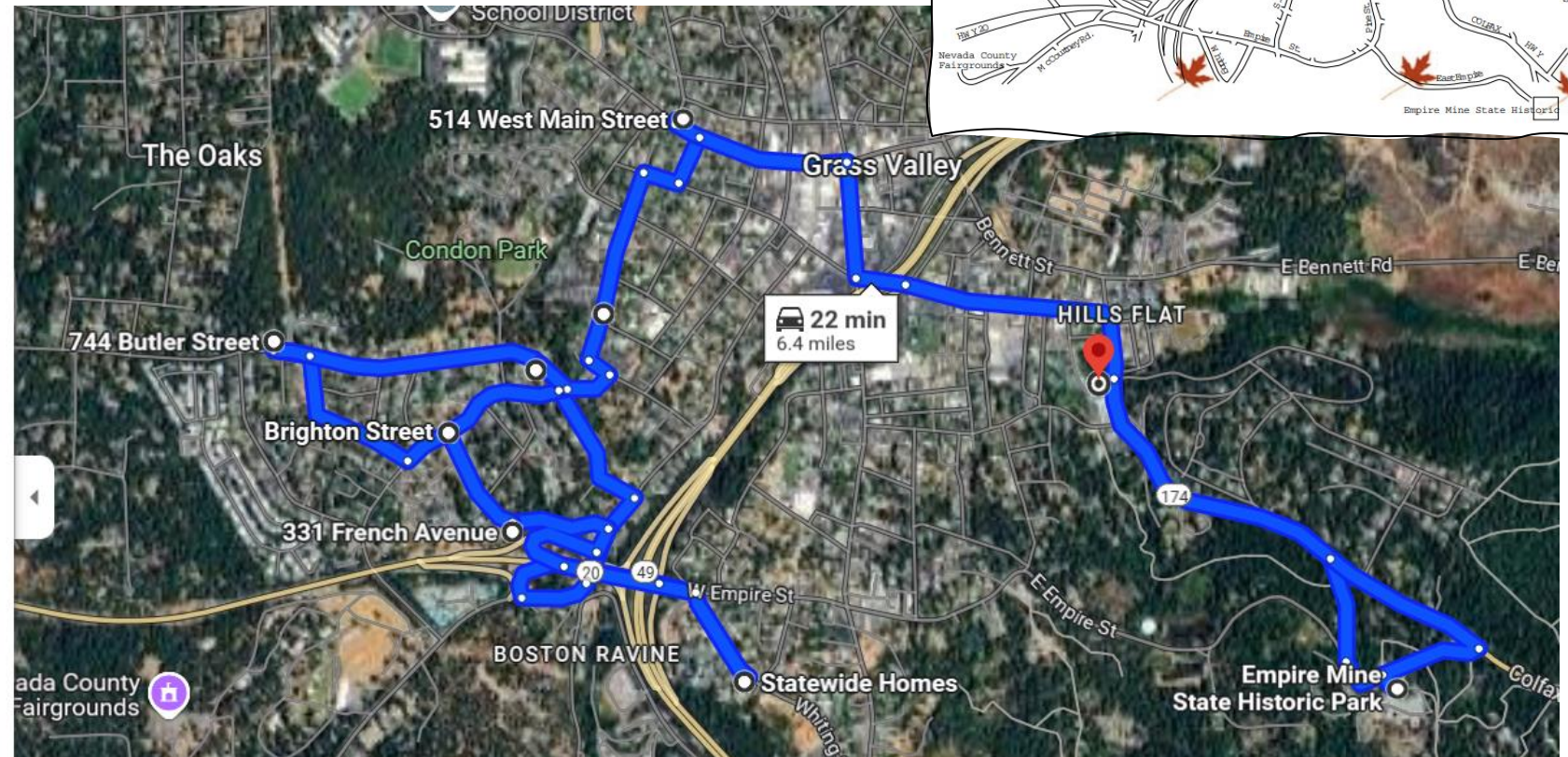
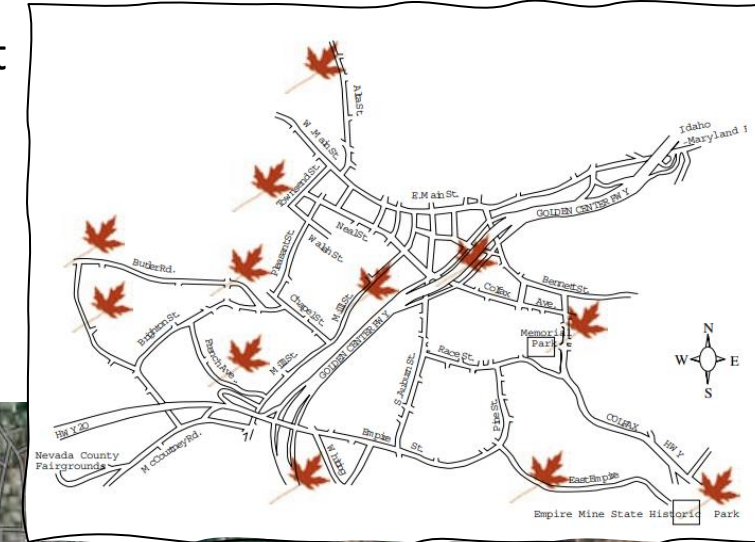

- Brighton St, Grass Valley, CA 95945
- 744 Butler St, Grass Valley, CA 95945
- Statewide Homes, 562 Whiting St, Grass V
- 331 French Ave, Grass Valley, CA 95945
- 425 Butler St, Grass Valley, CA 95945
- 514 W Main St, Grass Valley, CA 95945
- Empire Mine State Historic Park
- Memorial Park, Grass Valley, CA 95945
- ⊕ Add destination